

MAGNETIC
N

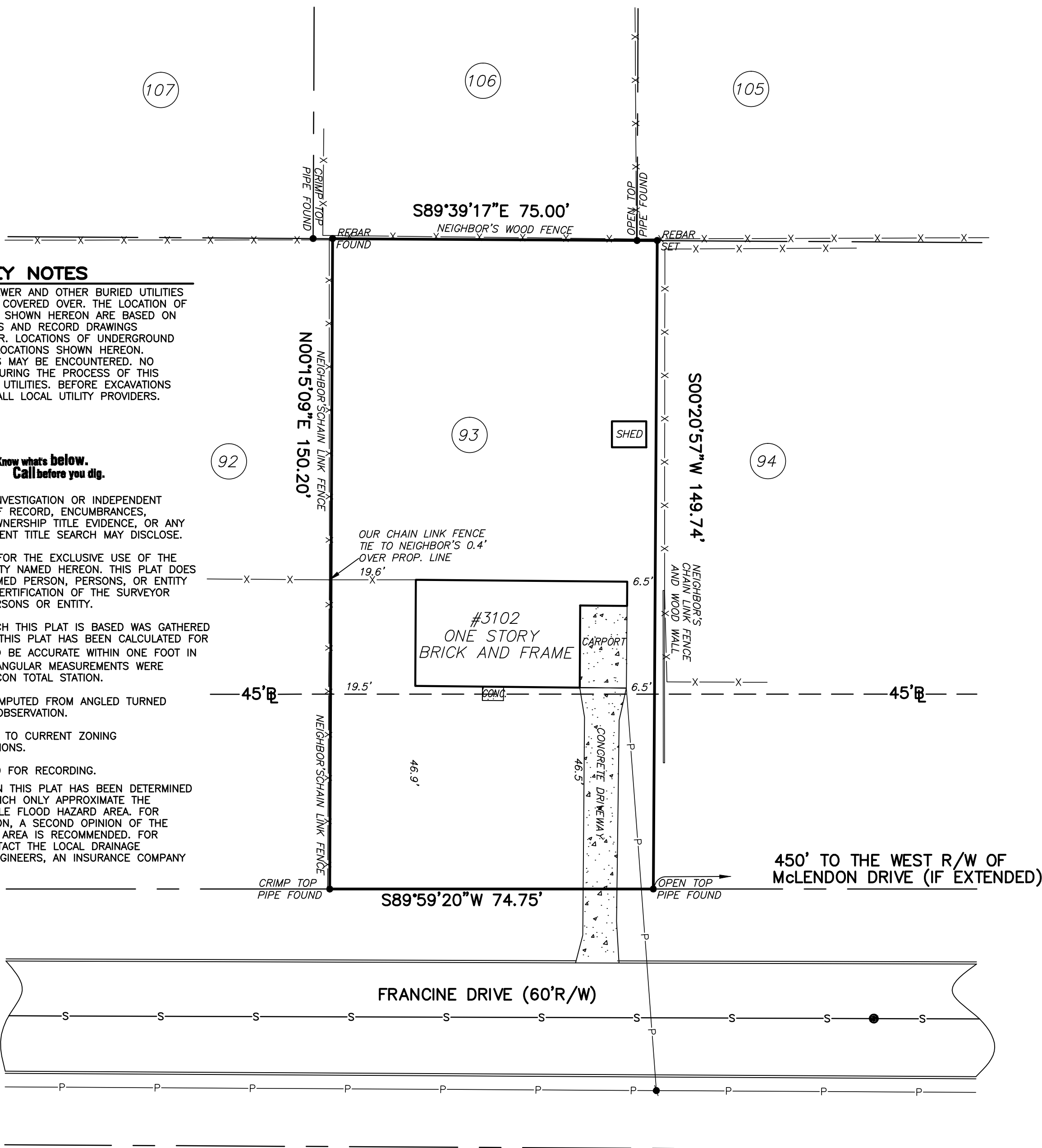

SURVEY NOTES

1. STORM SEWER, SANITARY SEWER AND OTHER BURIED UTILITIES MAY HAVE BEEN PAVED OR COVERED OVER. THE LOCATION OF UNDERGROUND UTILITIES AS SHOWN HEREON ARE BASED ON ABOVE GROUND STRUCTURES AND RECORD DRAWINGS PROVIDED TO THE SURVEYOR. LOCATIONS OF UNDERGROUND UTILITIES MAY VARY FROM LOCATIONS SHOWN HEREON. ADDITIONAL BURIED UTILITIES MAY BE ENCOUNTERED. NO EXCAVATIONS WERE MADE DURING THE PROCESS OF THIS SURVEY TO LOCATE BURIED UTILITIES. BEFORE EXCAVATIONS ARE BEGUN, PLEASE CALL ALL LOCAL UTILITY PROVIDERS.



2. SURVEYOR HAS MADE NO INVESTIGATION OR INDEPENDENT SEARCH FOR EASEMENTS OF RECORD, ENCUMBRANCES, RESTRICTIVE COVENANTS, OWNERSHIP TITLE EVIDENCE, OR ANY OTHER FACTS THAT A CURRENT TITLE SEARCH MAY DISCLOSE.
3. THIS PLAT WAS PREPARED FOR THE EXCLUSIVE USE OF THE PERSON, PERSONS OR ENTITY NAMED HEREON. THIS PLAT DOES NOT EXTEND TO ANY UNNAMED PERSON, PERSONS, OR ENTITY WITHOUT THE EXPRESS RECERTIFICATION OF THE SURVEYOR NAMING SUCH PERSON, PERSONS OR ENTITY.
4. THE FIELD DATA UPON WHICH THIS PLAT IS BASED WAS GATHERED BY AND OPEN TRAVERSE. THIS PLAT HAS BEEN CALCULATED FOR CLOSURE AND IS FOUND TO BE ACCURATE WITHIN ONE FOOT IN 81,744 FEET. LINEAR AND ANGULAR MEASUREMENTS WERE OBTAINED BY USING A TOPCON TOTAL STATION.
5. BEARINGS SHOWN WERE COMPUTED FROM ANGLED TURNED FROM A SINGLE MAGNETIC OBSERVATION.
6. THIS PROPERTY IS SUBJECT TO CURRENT ZONING REGULATIONS AND RESTRICTIONS.
7. THIS PLAT IS NOT INTENDED FOR RECORDING.
8. THE FLOOD INFORMATION ON THIS PLAT HAS BEEN DETERMINED AFTER REVIEW OF MAPS WHICH ONLY APPROXIMATE THE LOCATION OF THE APPLICABLE FLOOD HAZARD AREA. FOR MORE ACCURATE INFORMATION, A SECOND OPINION OF THE APPLICABLE FLOOD HAZARD AREA IS RECOMMENDED. FOR FURTHER INFORMATION CONTACT THE LOCAL DRAINAGE DEPARTMENT, CORPS OF ENGINEERS, AN INSURANCE COMPANY OR APPRAISER.

LEGEND

B	DENOTES BUILDING LINE
R	DENOTES PROPERTY LINE
R/W	DENOTES RIGHT-OF-WAY
C	DENOTES CENTERLINE
BC	DENOTES BACK OF CURB
G	DENOTES GUTTER
EP	DENOTES EDGE OF PAVING
TW	DENOTES TOP OF WALL
BW	DENOTES BOTTOM OF WALL
X-X	DENOTES FENCE
RCP	DENOTES REINFORCED CONCRETE PIPE
CMP	DENOTES CORRUGATED METAL PIPE
PP	DENOTES POWER POLE
LP	DENOTES LIGHT POLE
GW	DENOTES GUY WIRE
P	DENOTES POWER LINE
PM	DENOTES POWER METER
PB	DENOTES POWER BOX
A/C	DENOTES AIR CONDITION
TB	DENOTES TELEPHONE BOX
GM	DENOTES GAS METER
GV	DENOTES GAS VALVE
CB	DENOTES CABLE BOX
WM	DENOTES WATER METER
WV	DENOTES WATER VALVE
FH	DENOTES FIRE HYDRANT
MW	DENOTES MONITORING WELL
HW	DENOTES HEADWALL
JB	DENOTES JUNCTION BOX
DI	DENOTES DROP INLET
S-S	DENOTES SANITARY SEWER LINE
SSMH	DENOTES SANITARY SEWER MANHOLE
CO	DENOTES CLEAN OUT

REFERENCE MATERIAL

1. SPECIAL WARRANTY DEED IN FAVOR OF CARLIN PROPERTIES LLC. DEED BOOK 25309 PAGE 373-375 DEKALB COUNTY, GEORGIA RECORDS



No.	Revision	Date

McLUNG SURVEYING SERVICES, INC.
4833 South Cobb Drive Suite 200
Smyrna, Georgia 30080 (770) 434-3383
Certificate of Authorization #LSF000752

This property **IS NOT** located in a Federal Flood Area as indicated by F.I.R.M. Official Flood Hazard Maps.

This original of this document was sealed and signed by Michael R. Noles L.S. #2646 on 5-19-16. THIS REPRODUCTION IS NOT A CERTIFIED DOCUMENT.

Michael R. Noles
Georgia RLS #2646
Member SAMSOG
JOB#242257SN

TOTAL AREA= 0.258± ACRES
OR 11,229± SQ.FT.

3102 FRANCINE DRIVE
DECATUR, GEORGIA

SURVEY FOR
ELIZABETH SCHNEIDER
LARRY SCHNEIDER

LOT 93
UNIT 2
VALLEY BROOK ESTATES

LAND LOT 116
DISTRICT 18TH
DEKALB COUNTY
GEORGIA

PLAT PREPARED: 5-19-16
FIELD: 5-18-16 SCALE: 1"=20'

In my opinion this plat is a correct representation of the land platted.